Desc
S

Dinah Bishop
B: Abt. 1698

Anne Bishop
B: Abt. 1702

Francis Gardener
M: 06 Jun 1731 Shrewsbury, Shropshire, England

Mary Bishop
B: Abt. 1704

Thomas Bishop
B: Abt. 1761 Shrewsbury, Shropshire, England
D: 13 Feb 1817 Frankwell, Shrewsbury, Shropshire, England

Margaret Pearce
B: Abt. 1772 St Chad, Shrewsbury, Shropshire, England
M: 13 May 1793 St Chad, Shrewsbury, Shropshire, England

Margaret Bishop
B: Abt. 1763 Shrewsbury, Shropshire, England
D: Edwards, Illinois, USA

Thomas Spring
B: Abt. 1758 Norton, Derbyshire, England
M: 23 Nov 1795 St Mary, Shrewsbury, Shropshire, England
D: Washington, Pennsylvania, USA

Sarah Bishop
B: Abt. 1765 Shrewsbury, Shropshire, England
D: 10 Mar 1768 Shrewsbury, Shropshire, England

Ann Bishop
B: Abt. 1770 Berriew, Montgomeryshire, Wales

William Bishop
B: Abt. 1773 Berriew, Montgomeryshire, Wales

Elizabeth Owen
B: Abt. 1780 Berriew, Montgomeryshire, Wales
M: 31 Jul 1800 St Chad, Shrewsbury, Shropshire, England

Mary Bishop
B: Abt. 1779 Berriew, Montgomeryshire, Wales

Thomas Grainger
B: Abt. 1779 Berriew, Montgomeryshire, Wales
M: 23 May 1798 St Chad, Shrewsbury, Shropshire, England

Nancy Bishop
B: Abt. 1780 Welshpool, Powys, Wales

John Bishop

B: May 1813 Berriew, Montgomeryshire, Wales
Oc: 1851 ; Rail Labourer
D: Abt. 1878 31 Spring Cottages, Shrewsbury, Shropshire, England
Aka: ; John Evans
Cause Of Death: ; Cancer of the Stomach Phthisis certified by Jonston Smith LRCP

Elizabeth Clay
B: Abt. 1817 High Ercall, Shropshire, England
M: 25 Mar 1839 Shrewsbury, Shropshire, England
Oc: 1881 ; Domestic Servant
D: 04 Oct 1884 4 Reaper Row, Spring Gardens, Shrewsbury, Shropshire, England
Aka: ; Evans
Cause Of Death: ; Abdominal abscess etc certified by F Whitwell Physician and Surgeon

Evan Bishop
B: Aug 1815 Berriew, Montgomeryshire, Wales
D: 14 May 1884 India
Cause Of Death: ; Killed in war in India

Henry Bishop
B: Abt. 1832 Shrewsbury, Shropshire, England

Ann Bishop
B: 20 Apr 1836 Spring Gardens, Shrewsbury, Shropshire, England
D: 12 Jan 1854 22 Spring Gardens, Shrewsbury, Shropshire, England
Cause Of Death: ; Phthisis Certified

Sarah Bishop
B: 15 Jun 1839 Shrewsbury, Shropshire, England
D: Nov 1839 Shrewsbury, Shropshire, England

Charlotte Bishop
B: 07 Sep 1840 Shrewsbury, Shropshire, England
D: Jul 1900 Shrewsbury, Shropshire, England

Joseph Ward
M: Dec 1864 Shrewsbury, Shropshire, England

Mary Bishop
B: 23 Aug 1843 Shrewsbury, Shropshire, England
Oc: 1861 ; Factory Operative
D: 27 Jan 1925 Salford, Lancashire, England

Joseph Lancashire
B: Abt. 1844
M: 17 Nov 1861 St Michael, Shrewsbury, Shropshire, England
Oc: 1861 ; Dyer

Jane Bishop
B: 06 Nov 1845 Shrewsbury, Shropshire, England

Emma Bishop
B: 01 Mar 1847 Shrewsbury, Shropshire, England
Oc: 1861 ; Factory Operative
D: Dec 1890 Shrewsbury, Shropshire, England

Henry Shipman
M: Dec 1865 Shrewsbury, Shropshire, England

Samuel Evan Bishop
B: 23 Jan 1850 Shrewsbury, Shropshire, England
Oc: 1861 ; Factory Operative
D: Jun 1910 Prescot, Lancashire, England

Ellen Ann Winstanley
B: Abt. 1875 Billinge, Lancashire, England
M: 11 Sep 1893 Christ Church, Eccleston, Lancashire, England

Thomas Bishop
B: 06 Dec 1860 Shrewsbury, Shropshire, England
Oc: 1871 ; Factory operative

Anne Grand
B: Abt. 1863
M: Abt. 1887 St Michaels Church, Shrewsbury, Shropshire, England

Henry Lancashire
B: Abt. 1889 Salford, Lancashire, England
D: Abt. 1918 Arras Memorial, France

Mary Ann Lancashire

Brown

Anne Bishop
B: 06 May 1865 Shrewsbury, Shropshire, England

Prepared by: Linda Rollitt
Address: www.rollitt.co.uk, England
23 May 2026

endant Chart for
teven Bishop

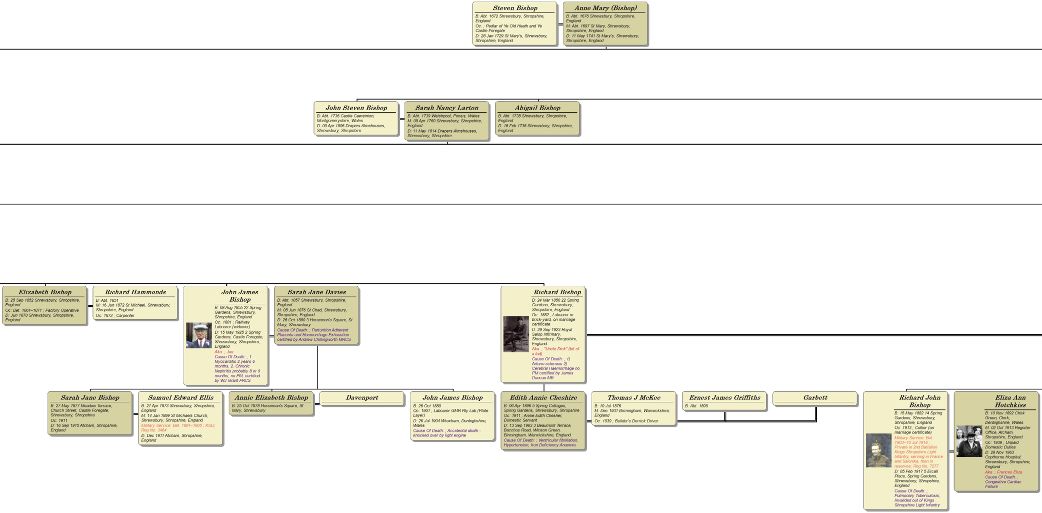

Steven Bishop
B: Abt. 1672 Shrewsbury, Shropshire, England
Oc: ; Pedlar of Ye Old Heath and Ye Castle Foregate
D: 28 Jan 1729 St Mary's, Shrewsbury, Shropshire, England

Anne Mary (Bishop)
B: Abt. 1676 Shrewsbury, Shropshire, England
M: Abt. 1697 St Mary, Shrewsbury, Shropshire, England
D: 11 May 1741 St Mary's, Shrewsbury, Shropshire, England

John Steven Bishop
B: Abt. 1736 Castle Caereinion, Montgomeryshire, Wales
D: 09 Apr 1806 Drapers Almshouses, Shrewsbury, Shropshire

Sarah Nancy Larton
B: Abt. 1739 Welshpool, Powys, Wales
M: 05 Apr 1760 Shrewsbury, Shropshire, England
D: 11 May 1814 Drapers Almshouses, Shrewsbury, Shropshire

Abigail Bishop
B: Abt. 1735 Shrewsbury, Shropshire, England
D: 16 Feb 1736 Shrewsbury, Shropshire, England

Elizabeth Bishop
B: 25 Sep 1852 Shrewsbury, Shropshire, England
Oc: Bet. 1861–1871 ; Factory Operative
D: Jun 1878 Shrewsbury, Shropshire, England

Richard Hammonds
B: Abt. 1851
M: 16 Jun 1872 St Michael, Shrewsbury, Shropshire, England
Oc: 1872 ; Carpenter

John James Bishop
B: 08 Aug 1855 22 Spring Gardens, Shrewsbury, Shropshire, England
Oc: 1881 ; Railway Labourer (widower)
D: 15 May 1925 2 Spring Gardens, Castle Foregate, Shrewsbury, Shropshire, England
Aka: ; Jas.
Cause Of Death: ; 1. Myocarditis 2 years 6 months, 2. Chronic Nephritis probably 8 or 9 months, no PM, certified by WJ Grant FRCS

Sarah Jane Davies
B: Abt. 1857 Shrewsbury, Shropshire, England
M: 05 Jun 1876 St Chad, Shrewsbury, Shropshire, England
D: 26 Oct 1880 3 Horseman's Square, St Mary, Shrewsbury
Cause Of Death: ; Parturition Adherent Placenta and Haemorrhage Exhaustion certified by Andrew Chillingworth MRCS

Richard Bishop
B: 24 Mar 1858 22 Spring Gardens, Shrewsbury, Shropshire, England
Oc: 1882 ; Labourer in brick-yard, on marriage certificate
D: 29 Sep 1923 Royal Salop Infirmary, Shrewsbury, Shropshire, England
Aka: ; "Uncle Dick" (bit of a lad)
Cause Of Death: ; 1) Arterio sclerosis 2) Cerebral Haemorrhage no PM certified by James Duncan MB

Sarah Jane Bishop
B: 27 May 1877 Meadow Terrace, Church Street, Castle Foregate, Shrewsbury, Shropshire
Oc: 1911
D: 16 Sep 1915 Atcham, Shropshire, England

Samuel Edward Ellis
B: 27 Apr 1873 Shrewsbury, Shropshire, England
M: 14 Jan 1899 St Michaels Church, Shrewsbury, Shropshire, England
Military Service: Bet. 1891–1905 ; KSLI; Reg.No: 3464
D: Dec 1911 Atcham, Shropshire, England

Annie Elizabeth Bishop
B: 25 Oct 1878 Horseman's Square, St Mary, Shrewsbury

Davenport

John James Bishop
B: 26 Oct 1880
Oc: 1901 ; Labourer GMR Rly Lab (Plate Layer)
D: 26 Jul 1904 Wrexham, Denbighshire, Wales
Cause Of Death: ; Accidental death - knocked over by light engine

Edith Annie Cheshire
B: 06 Apr 1896 5 Spring Cottages, Spring Gardens, Shrewsbury, Shropshire
Oc: 1911 ; Annie Edith Chesher, Domestic Servant
D: 13 Sep 1963 3 Beaumont Terrace, Bacchus Road, Winson Green, Birmingham, Warwickshire, England
Cause Of Death: ; Ventricular fibrillation, Hypertension, Iron Deficiency Anaemia

Thomas J McKee
B: 10 Jul 1876
M: Dec 1931 Birmingham, Warwickshire, England
Oc: 1939 ; Builder's Derrick Driver

Ernest James Griffiths
B: Abt. 1895

Garbett

Richard John Bishop
B: 15 May 1882 14 Spring Gardens, Shrewsbury, Shropshire, England
Oc: 1913 ; Collier (on marriage certificate)
Military Service: Bet. 1903–10 Jul 1916 ; Private in 2nd Battalion Kings Shropshire Light Infantry, serving in France and Salonika, then in reserves; Reg.No; 7277
D: 05 Feb 1917 5 Ercall Place, Spring Gardens, Shrewsbury, Shropshire, England
Cause Of Death: ; Pulmonary Tuberculosis; Invalided out of Kings Shropshire Light Infantry

Eliza Ann Hotchkiss
B: 10 Nov 1892 Chirk Green, Chirk, Denbighshire, Wales
M: 02 Oct 1913 Register Office, Atcham, Shropshire, England
Oc: 1939 ; Unpaid Domestic Duties
D: 29 Nov 1963 Copthorne Hospital, Shrewsbury, Shropshire, England
Aka: ; Frances Eliza
Cause Of Death: ; Congestive Cardiac Failure

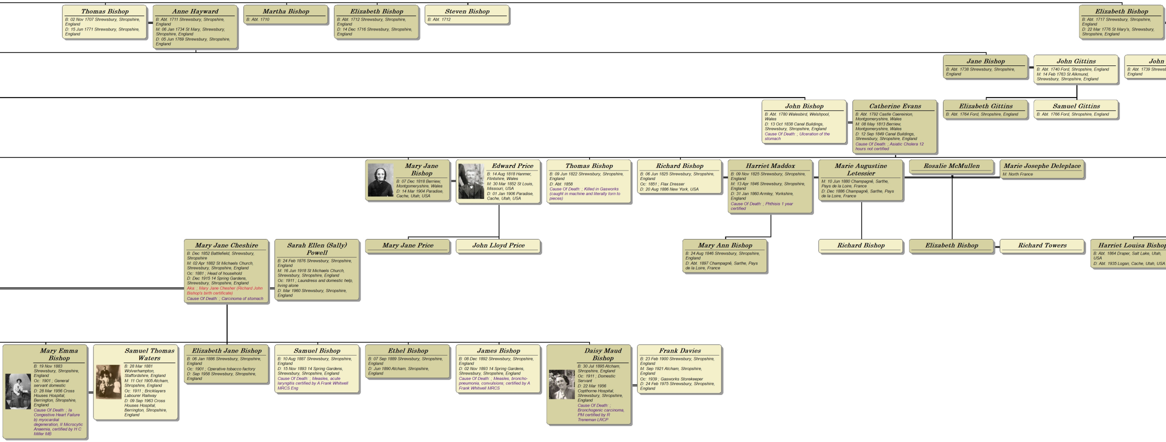

Thomas Bishop
B: 02 Nov 1707 Shrewsbury, Shropshire, England
D: 15 Jun 1771 Shrewsbury, Shropshire, England

Anne Hayward
B: Abt. 1711 Shrewsbury, Shropshire, England
M: 06 Jan 1734 St Mary, Shrewsbury, Shropshire, England
D: 05 Jun 1769 Shrewsbury, Shropshire, England

Martha Bishop
B: Abt. 1710

Elizabeth Bishop
B: Abt. 1712 Shrewsbury, Shropshire, England
D: 14 Dec 1716 Shrewsbury, Shropshire, England

Steven Bishop
B: Abt. 1712

Elizabeth Bishop
B: Abt. 1717 Shrewsbury, Shropshire, England
D: 22 Mar 1776 St Mary's, Shrewsbury, Shropshire, England

Jane Bishop
B: Abt. 1738 Shrewsbury, Shropshire, England

John Gittins
B: Abt. 1740 Ford, Shropshire, England
M: 14 Feb 1763 St Alkmund, Shrewsbury, Shropshire, England

John
B: Abt. 1739 Shrewsb
England

John Bishop
B: Abt. 1780 Walesbird, Welshpool, Wales
D: 13 Oct 1838 Canal Buildings, Shrewsbury, Shropshire, England
Cause Of Death: ; Ulceration of the stomach

Catherine Evans
B: Abt. 1792 Castle Caereinion, Montgomeryshire, Wales
M: 08 May 1813 Berriew, Montgomeryshire, Wales
D: 12 Sep 1849 Canal Buildings, Shrewsbury, Shropshire, England
Cause Of Death: ; Asiatic Cholera 12 hours not certified

Elizabeth Gittins
B: Abt. 1764 Ford, Shropshire, England

Samuel Gittins
B: Abt. 1766 Ford, Shropshire, England

Mary Jane Bishop
B: 07 Dec 1818 Berriew, Montgomeryshire, Wales
D: 14 Mar 1904 Paradise, Cache, Utah, USA

Edward Price
B: 14 Aug 1818 Hanmer, Flintshire, Wales
M: 30 Mar 1852 St Louis, Missouri, USA
D: 01 Jan 1906 Paradise, Cache, Utah, USA

Thomas Bishop
B: 09 Jun 1822 Shrewsbury, Shropshire, England
D: Abt. 1858
Cause Of Death: ; Killed in Gasworks (caught in machine and literally torn to pieces)

Richard Bishop
B: 06 Jun 1825 Shrewsbury, Shropshire, England
Oc: 1851 ; Flax Dresser
D: 20 Aug 1886 New York, USA

Harriet Maddox
B: 09 Nov 1825 Shrewsbury, Shropshire, England
M: 13 Apr 1846 Shrewsbury, Shropshire, England
D: 31 Jan 1860 Armley, Yorkshire, England
Cause Of Death: ; Phthisis 1 year certified

Marie Augustine Letessier
M: 10 Jun 1880 Champagné, Sarthe, Pays de la Loire, France
D: Dec 1886 Champagné, Sarthe, Pays de la Loire, France

Rosalie McMullen

Marie Josephe Deleplace
M: North France

Mary Jane Cheshire
B: Dec 1852 Battlefield, Shrewsbury, Shropshire
M: 02 Apr 1882 St Michaels Church, Shrewsbury, Shropshire, England
Oc: 1881 ; Head of household
D: Dec 1915 14 Spring Gardens, Shrewsbury, Shropshire, England
Aka: ; Mary Jane Chesher (Richard John Bishop's birth certificate)
Cause Of Death: ; Carcinoma of stomach

Sarah Ellen (Sally) Powell
B: 24 Feb 1876 Shrewsbury, Shropshire, England
M: 16 Jun 1918 St Michaels Church, Shrewsbury, Shropshire, England
Oc: 1911 ; Laundress and domestic help, living alone
D: Mar 1960 Shrewsbury, Shropshire, England

Mary Jane Price

John Lloyd Price

Mary Ann Bishop
B: 24 Aug 1846 Shrewsbury, Shropshire, England
D: Abt. 1897 Champagné, Sarthe, Pays de la Loire, France

Richard Bishop

Elizabeth Bishop

Richard Towers

Harriet Louisa Bishop
B: Abt. 1864 Draper, Salt Lake, Utah, USA
D: Abt. 1935 Logan, Cache, Utah, USA

Mary Emma Bishop
B: 19 Nov 1883 Shrewsbury, Shropshire, England
Oc: 1901 ; General servant domestic
D: 28 Mar 1956 Cross Houses Hospital, Berrington, Shropshire, England
Cause Of Death: ; Ia Congestive Heart Failure b) myocardial degeneration, II Microcytic Anaemia, certified by H C Miller MB

Samuel Thomas Waters
B: 28 Mar 1881 Wolverhampton, Staffordshire, England
M: 11 Oct 1905 Atcham, Shropshire, England
Oc: 1911 ; Bricklayers Labourer Railway
D: 09 Sep 1963 Cross Houses Hospital, Berrington, Shropshire, England

Elizabeth Jane Bishop
B: 06 Jan 1886 Shrewsbury, Shropshire, England
Oc: 1901 ; Operative tobacco factory
D: Sep 1958 Shrewsbury, Shropshire, England

Samuel Bishop
B: 10 Aug 1887 Shrewsbury, Shropshire, England
D: 15 Nov 1893 14 Spring Gardens, Shrewsbury, Shropshire, England
Cause Of Death: ; Measles, acute laryngitis certified by A Frank Whitwell MRCS Eng

Ethel Bishop
B: 07 Sep 1889 Shrewsbury, Shropshire, England
D: Jun 1890 Atcham, Shropshire, England

James Bishop
B: 08 Dec 1892 Shrewsbury, Shropshire, England
D: 02 Nov 1893 14 Spring Gardens, Shrewsbury, Shropshire, England
Cause Of Death: ; Measles, broncho-pneumonia, convulsions; certified by A Frank Whitwell MRCS

Daisy Maud Bishop
B: 30 Jul 1895 Atcham, Shropshire, England
Oc: 1911 ; Domestic Servant
D: 22 Mar 1956 Copthorne Hospital, Shrewsbury, Shropshire, England
Cause Of Death: ; Bronchogenic carcinoma, PM certified by R Treneman LRCP

Frank Davies
B: 23 Feb 1900 Shrewsbury, Shropshire, England
M: Sep 1921 Atcham, Shropshire, England
Oc: 1939 ; Gasworks Storekeeper
D: 24 Feb 1975 Shrewsbury, Shropshire, England

Samuel Evans
B: Abt. 1717 Shrewsbury, Shropshire, England
D: 18 May 1775 Shrewsbury, Shropshire, England

Evans
bury, Shropshire,

William Evans Bishop
B: 15 Jul 1828 Shrewsbury, Shropshire, England
Oc: 1841 ; Labourer
D: 21 May 1921 Paradise, Cache, Utah, USA

Harriet Morris
B: 02 Nov 1839 Burragen, Rutland
M: 28 Sep 1863 Salt Lake City, Utah, USA
D: 24 Dec 1919 Paradise, Cache, Utah, USA

p

Samuel K McMurdie

Catherine Morris Bishop
B: Abt. 1865 Paradise, Cache, Utah, USA
D: Abt. 1875 Paradise, Cache, Utah, USA

William John Bishop
B: Abt. 1867 Paradise, Cache, Utah, USA
D: Abt. 1875 Paradise, Cache, Utah, USA

James Morris Bishop
B: Abt. 1869 Paradise, Cache, Utah, USA
D: Abt. 1869 Paradise, Cache, Utah, USA

Maria Jane Bishop
B: Abt. 1871 Paradise, Cache, Utah, USA
D: Abt. 1875 Paradise, Cache, Utah, USA

Robert Morris Bishop
B: Abt. 1873 Paradise, Cache, Utah, USA
D: Abt. 1959 Paradise, Cache, Utah, USA

Josephine J (Bishop)

Emma Morris Bishop
B: 06 Mar 1876 Avon, Cache, Utah, USA
D: 21 Feb 1959 Avon, Cache, Utah, USA

Joseph Thomas Lofthouse
B: 18 Sep 1867 Paradise, Cache, Utah, USA
M: 09 Dec 1897 Logan, Cache, Utah, USA

Mary Annie Morris Bishop
B: Abt. 1879 Paradise, Cache, Utah, USA
D: Abt. 1949 Paradise, Cache, Utah, USA

Hyrum Noah Reece Miles
M: 19 Dec 1906 Logan, Cache, Utah, USA

Marie B Bishop

Wesley H Mair

Verda Berry Miles

Carol Lou Miles

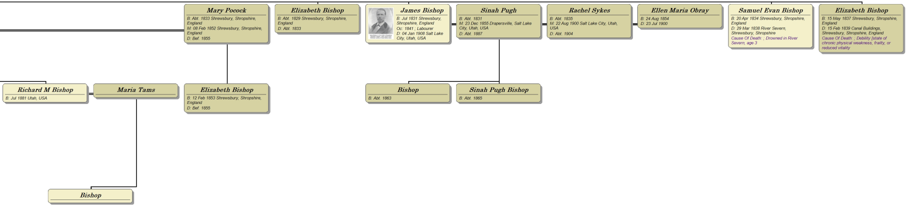

Mary Pocock
B: Abt. 1833 Shrewsbury, Shropshire, England
M: 08 Feb 1852 Shrewsbury, Shropshire, England
D: Bef. 1855

Elizabeth Bishop
B: Abt. 1829 Shrewsbury, Shropshire, England
D: Abt. 1833

James Bishop
B: Jul 1831 Shrewsbury, Shropshire, England
Oc: 1841 ; Labourer
D: 04 Jan 1908 Salt Lake City, Utah, USA

Sinah Pugh
B: Abt. 1831
M: 23 Dec 1855 Drapersville, Salt Lake City, Utah, USA
D: Abt. 1887

Rachel Sykes
B: Abt. 1835
M: 22 Aug 1900 Salt Lake City, Utah, USA
D: Abt. 1904

Ellen Maria Obray
B: 24 Aug 1854
D: 23 Jul 1900

Samuel Evan Bishop
B: 20 Apr 1834 Shrewsbury, Shropshire, England
D: 29 Mar 1838 River Severn, Shrewsbury, Shropshire
Cause Of Death: ; Drowned in River Severn, age 3

Elizabeth Bishop
B: 15 May 1837 Shrewsbury, Shropshire, England
D: 15 Feb 1839 Canal Buildings, Shrewsbury, Shropshire, England
Cause Of Death: ; Debility [state of chronic physical weakness, frailty, or reduced vitality

Richard M Bishop
B: Jul 1881 Utah, USA

Maria Tams

Elizabeth Bishop
B: 12 Feb 1853 Shrewsbury, Shropshire, England
D: Bef. 1855

Bishop
B: Abt. 1863

Sinah Pugh Bishop
B: Abt. 1865

Bishop