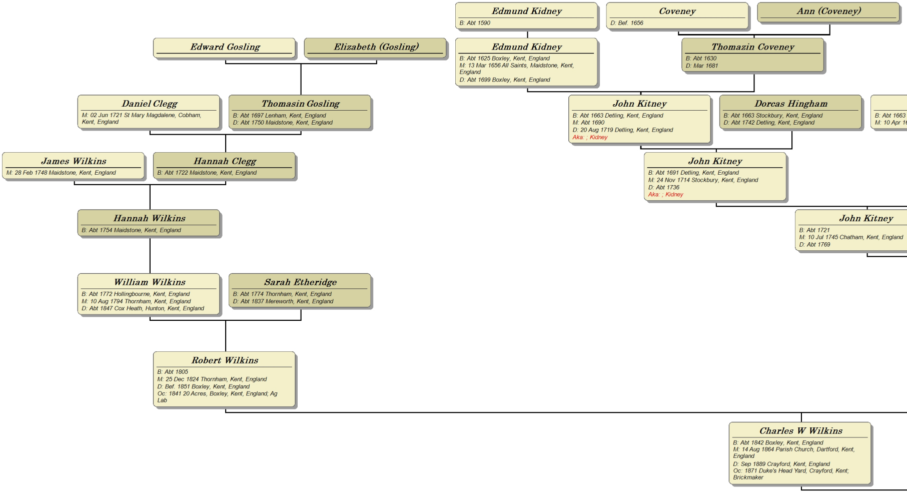

Edmund Kidney
B: Abt 1590

Coveney
D: Bef. 1656

Ann (Coveney)

Edward Gosling

Elizabeth (Gosling)

Edmund Kidney
B: Abt 1625 Boxley, Kent, England
M: 13 Mar 1656 All Saints, Maidstone, Kent, England
D: Abt 1699 Boxley, Kent, England

Thomazin Coveney
B: Abt 1630
D: Mar 1681

Daniel Clegg
M: 02 Jun 1721 St Mary Magdalene, Cobham, Kent, England

Thomasin Gosling
B: Abt 1697 Lenham, Kent, England
D: Abt 1750 Maidstone, Kent, England

John Kitney
B: Abt 1663 Detling, Kent, England
M: Abt 1690
D: 20 Aug 1719 Detling, Kent, England
Aka: ; Kidney

Dorcas Hingham
B: Abt 1663 Stockbury, Kent, England
D: Abt 1742 Detling, Kent, England

B: Abt 1663
M: 10 Apr 16

James Wilkins
M: 28 Feb 1748 Maidstone, Kent, England

Hannah Clegg
B: Abt 1722 Maidstone, Kent, England

John Kitney
B: Abt 1691 Detling, Kent, England
M: 24 Nov 1714 Stockbury, Kent, England
D: Abt 1736
Aka: ; Kidney

Hannah Wilkins
B: Abt 1754 Maidstone, Kent, England

John Kitney
B: Abt 1721
M: 10 Jul 1745 Chatham, Kent, England
D: Abt 1769

William Wilkins
B: Abt 1772 Hollingbourne, Kent, England
M: 10 Aug 1794 Thornham, Kent, England
D: Abt 1847 Cox Heath, Hunton, Kent, England

Sarah Etheridge
B: Abt 1774 Thornham, Kent, England
D: Abt 1837 Mereworth, Kent, England

Robert Wilkins
B: Abt 1805
M: 25 Dec 1824 Thornham, Kent, England
D: Bef. 1851 Boxley, Kent, England
Oc: 1841 20 Acres, Boxley, Kent, England; Ag Lab

Charles W Wilkins
B: Abt 1842 Boxley, Kent, England
M: 14 Aug 1864 Parish Church, Dartford, Kent, England
D: Sep 1889 Crayford, Kent, England
Oc: 1871 Duke's Head Yard, Crayford, Kent; Brickmaker

Prepared by: Linda Rollitt
Address: www.rollitt.co.uk, England
14 January 2021

Edward Kerby
Rainham, Kent, England
687 Stockbury, Kent, England

Mary Scudder
B: Abt 1666
D: Sep 1711 Stockbury, Kent, England

Jane Kerby
B: Abt 1693
D: Abt 1742

Matt Collison
M: 24 Oct 1717 Egerton, Kent, England

Jane Corns

John Downe

Sarah (Downe)

Phillip Wooley
B: Woolwich, Kent, England
M: 28 Dec 1736 Fleet, London, England
Oc: 1736 ; Farmer & Farrier of Woolwich

Mary Bennett
B: Plumstead, Kent, England

Hannah Collison
B: Abt 1720 Detling, Kent, England
D: 22 Dec 1793 Detling, Kent, England

Simon Downe
B: 13 Jan 1735 Charing, Kent, England
M: 15 Oct 1765 Lenham, Kent, England

Mary Wooley
B: Abt 1747 Lenham, Kent, England

John
M: 14 Feb 1783 Dunfermli

James Kitney
B: Abt 1763 Detling, Kent, England
M: 19 Oct 1789 Detling, Kent, England
D: 04 Sep 1847 Detling, Kent, England

Elizabeth Down
B: Abt 1767 Maidstone, Kent, England
D: Mar 1822 Thornham, Kent, England

Sophia Kitney
B: Abt 1808 Detling, Kent, England
D: 04 Jun 1854 Boxley, Kent, England
Oc: 1851 Boxley, Kent, England; Dress Maker

Charles Wilkins

B: 09 Mar 1867 Crayford, Kent, England
M: 25 Sep 1897 Parish Church, Holy Trinity Skirbeck, Lincoln
D: 29 Jul 1945 40 Queen Street, Castelfields, Shrewsbury, Shropshire
Oc: 1926 Plumstead, Kent, England; Engineer

Vertical Pedigree Chart for
Irene Maud Wilkins

Patrick Dryburghe

Isobel Spence

William Inglishe
M: 13 Apr 1666 Wemyss, Fife, Scotland

Elspeth Dryburghe

John Auchmutie
B: Abt 1650
D: Abt 1691

Janet Patrick Syne
B: Abt 1650
D: Abt 1740

John Tait

Christian Smyth

William Grieve

Agnes Mudie

Andrew Ingles
B: Abt 1667 Wemyss, Fife, Scotland
M: 06 Aug 1698 Wemyss, Fife, Scotland
D: Aft. 1717

Catharine Auchmoutie
B: Abt 1674 Wemyss, Fife, Scotland
D: Aft. 1717

John Laughton
B: Abt 1700 Holm and Paplay, Orkney, Scotland
Oc: ; Laughton family were farmers at Easterbister

Elspeth Tait
B: Abt 1711 Kirkwall, Orkney, Scotland

W

John Gib
M: 16 Jul 1742 Beath, Fife, Scotland

Jannet Grieve
B: 27 Mar 1713 Dunfermline, Fife, Scotland

James Henderson
B: Abt 1703 Wemyss, Fife, Scotland
M: 24 Jun 1731 Wemyss, Fife, Scotland
D: Abt 1775

Elspeth Ingles
B: Abt 1705 Wemyss, Fife, Scotland
D: Abt 1771

William Laughton
B: Abt 1735 Holm and Paplay, Orkney, Scotland
M: 29 Oct 1750 Kirkwall and St Ola, Orkney, Scotland
D: Abt 1800

Sym
ne, Fife, Scotland

Emelia Gib
B: Abt 1748 Beath, Fife, Scotland

William Henderson
B: 13 Oct 1746 Wemyss, Fife, Scotland
M: 18 May 1776 Wemyss, Fife, Scotland
D: Abt 1793

Jean Laughton
B: Abt 1754 Holm and Paplay, Orkney, Sco
D: Abt 1793

James Sim / Syme
B: 04 May 1786 Dunfermline, Fife, Scotland
M: 12 Aug 1805 Wemyss, Fife, Scotland
D: Bef. 1857 Kelty, Fife, Scotland

Janet Henderson
B: 03 Oct 1786 Wemyss, Fife, Scotland
D: 16 May 1857 Kelty, Fife, Scotland

William Sim / Syme
B: 16 Jul 1812 Dunfermline, Fife, Scotland
D: 01 Apr 1850 13 New Church Street, Bethnal Green, Middlesex, England
Oc: Bet. 1846–1850 13 New Church Street, Bethnal Green, Middlesex, England; Journeyman Baker

Jane Sim Shepherd
B: 24 Oct 1843 Crayford, Kent, England
D: 20 Oct 1879 4, Upton Buildings, Dartford, Kent
Oc: 1861 Crayford, Kent, England; House Servant in Grandfather's house

Irene Maud Wilkins
B: 07 Nov 1904 9 Belmont Terrace, Belvedere, Erith, Kent, England
D: 13 Sep 1985 'Cranford', 126 Underdale Road, Shrewsbury, Shropshire, England
Oc: ; Home Help

Frederick Brett
B: 13 Jun 1902 6 Bexley Rd, Erith, Kent, England
M: 19 Jun 1926 Erith Parish Church, Kent
D: 30 Jan 1977 Shrewsbury, Shropshire, England
Oc: 1926 26 Poplar Mount, Belvedere, Erith, Kent, England; Engineer (on marriage certificate)

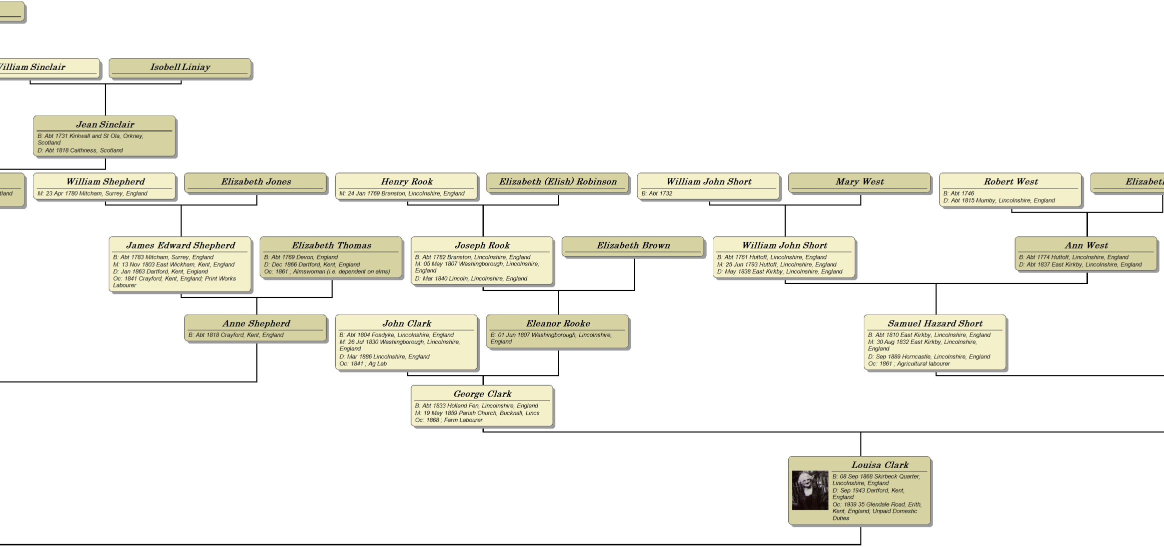

illiam Sinclair

Isobell Liniay

Jean Sinclair
B: Abt 1731 Kirkwall and St Ola, Orkney, Scotland
D: Abt 1818 Caithness, Scotland

tland

William Shepherd
M: 23 Apr 1780 Mitcham, Surrey, England

Elizabeth Jones

Henry Rook
M: 24 Jan 1769 Branston, Lincolnshire, England

Elizabeth (Elish) Robinson

William John Short
B: Abt 1732

Mary West

Robert West
B: Abt 1746
D: Abt 1815 Mumby, Lincolnshire, England

Elizabet

James Edward Shepherd
B: Abt 1783 Mitcham, Surrey, England
M: 13 Nov 1803 East Wickham, Kent, England
D: Jan 1863 Dartford, Kent, England
Oc: 1841 Crayford, Kent, England; Print Works Labourer

Elizabeth Thomas
B: Abt 1769 Devon, England
D: Dec 1866 Dartford, Kent, England
Oc: 1861 ; Almswoman (i.e. dependent on alms)

Joseph Rook
B: Abt 1782 Branston, Lincolnshire, England
M: 05 May 1807 Washingborough, Lincolnshire, England
D: Mar 1840 Lincoln, Lincolnshire, England

Elizabeth Brown

William John Short
B: Abt 1761 Huttoft, Lincolnshire, England
M: 25 Jun 1793 Huttoft, Lincolnshire, England
D: May 1838 East Kirkby, Lincolnshire, England

Ann West
B: Abt 1774 Huttoft, Lincolnshire, England
D: Abt 1837 East Kirkby, Lincolnshire, England

Anne Shepherd
B: Abt 1818 Crayford, Kent, England

John Clark
B: Abt 1804 Fosdyke, Lincolnshire, England
M: 26 Jul 1830 Washingborough, Lincolnshire, England
D: Mar 1886 Lincolnshire, England
Oc: 1841 ; Ag Lab

Eleanor Rooke
B: 01 Jun 1807 Washingborough, Lincolnshire, England

Samuel Hazard Short
B: Abt 1810 East Kirkby, Lincolnshire, England
M: 30 Aug 1832 East Kirkby, Lincolnshire, England
D: Sep 1889 Horncastle, Lincolnshire, England
Oc: 1861 ; Agricultural labourer

George Clark
B: Abt 1833 Holland Fen, Lincolnshire, England
M: 19 May 1859 Parish Church, Bucknall, Lincs
Oc: 1868 ; Farm Labourer

Louisa Clark
B: 08 Sep 1868 Skirbeck Quarter, Lincolnshire, England
D: Sep 1943 Dartford, Kent, England
Oc: 1939 35 Glendale Road, Erith, Kent, England; Unpaid Domestic Duties

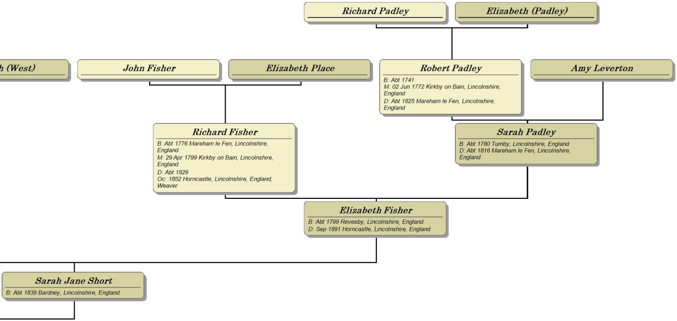

Robert Padley
B: Abt 1741
M: 02 Jun 1772 Kirkby on Bain, Lincolnshire, England
D: Abt 1825 Mareham le Fen, Lincolnshire, England

Richard Fisher
B: Abt 1776 Mareham le Fen, Lincolnshire, England
M: 29 Apr 1799 Kirkby on Bain, Lincolnshire, England
D: Abt 1829
Oc: 1852 Horncastle, Lincolnshire, England; Weaver

Sarah Padley
B: Abt 1780 Tumby, Lincolnshire, England
D: Abt 1816 Mareham le Fen, Lincolnshire, England

Elizabeth Fisher
B: Abt 1799 Revesby, Lincolnshire, England
D: Sep 1891 Horncastle, Lincolnshire, England

Sarah Jane Short
B: Abt 1839 Bardney, Lincolnshire, England